

7'x7'x3 OVERHEAD WATER TANK (HERMETICALLY CLOSED)

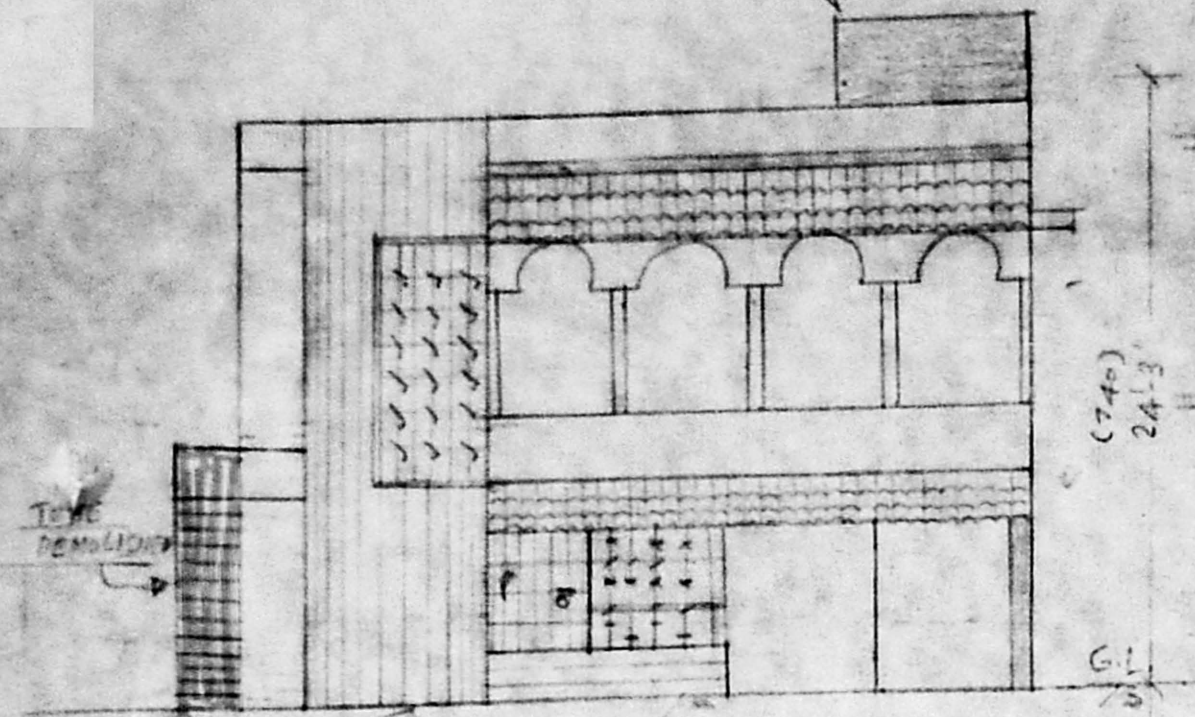

FRONT ELEVATION

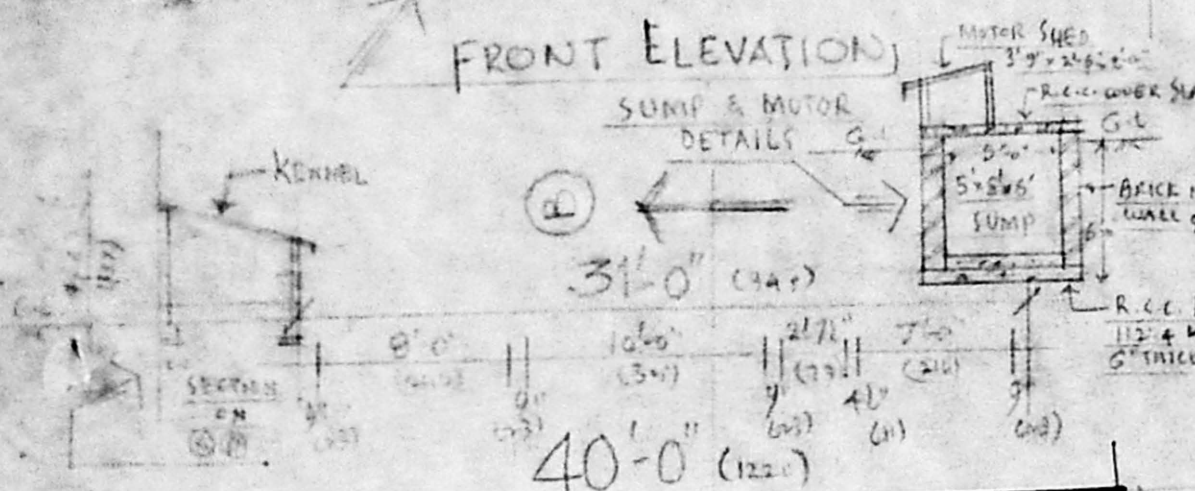

SUMP & MOTOR DETAILS

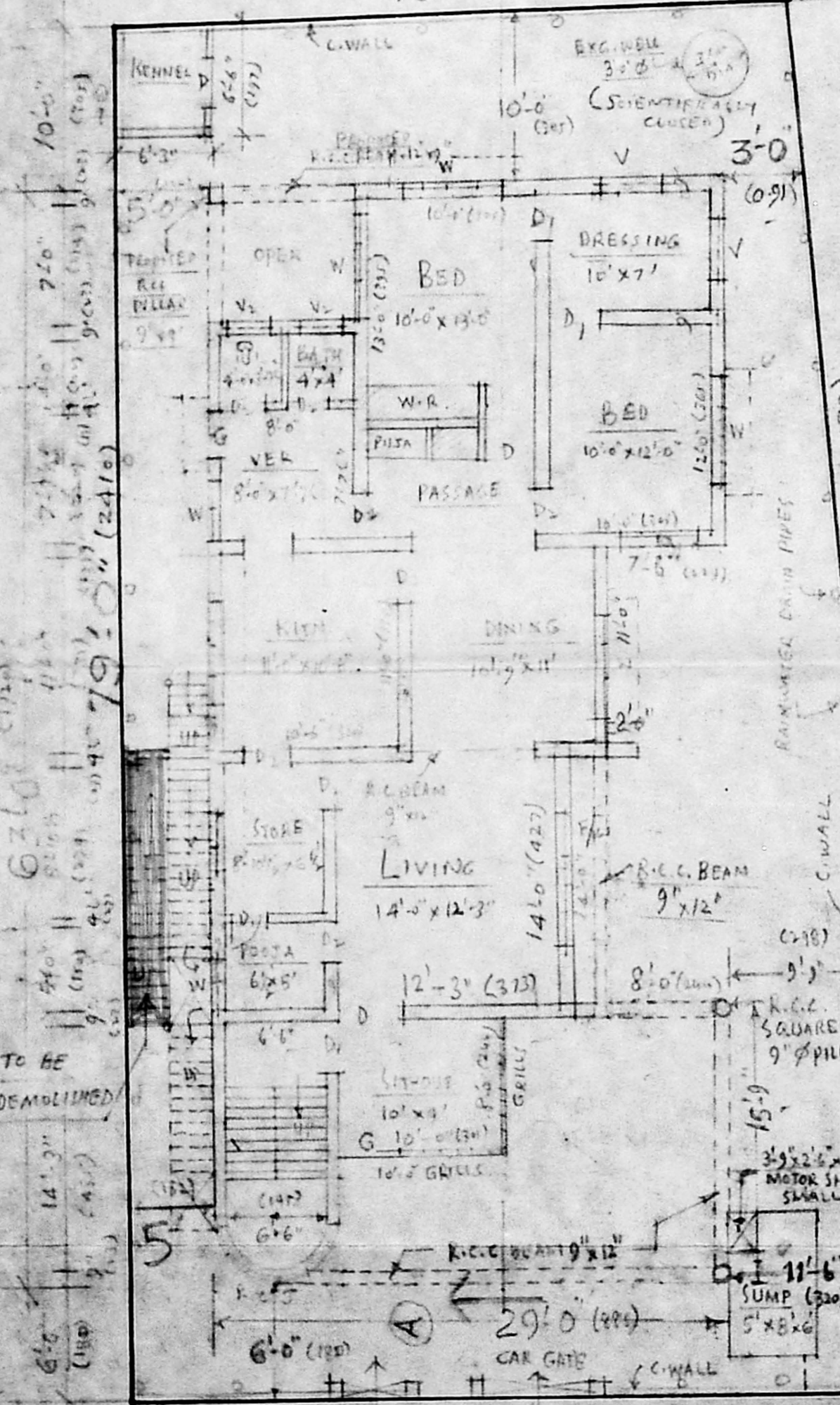

30' WIDE ROAD [NETHAJI NAGAR]

GROUND FLOOR PLAN

[PLINTI AREA = 1717⁵⁵ SQ. FT. / 159.68⁵⁵ M²]

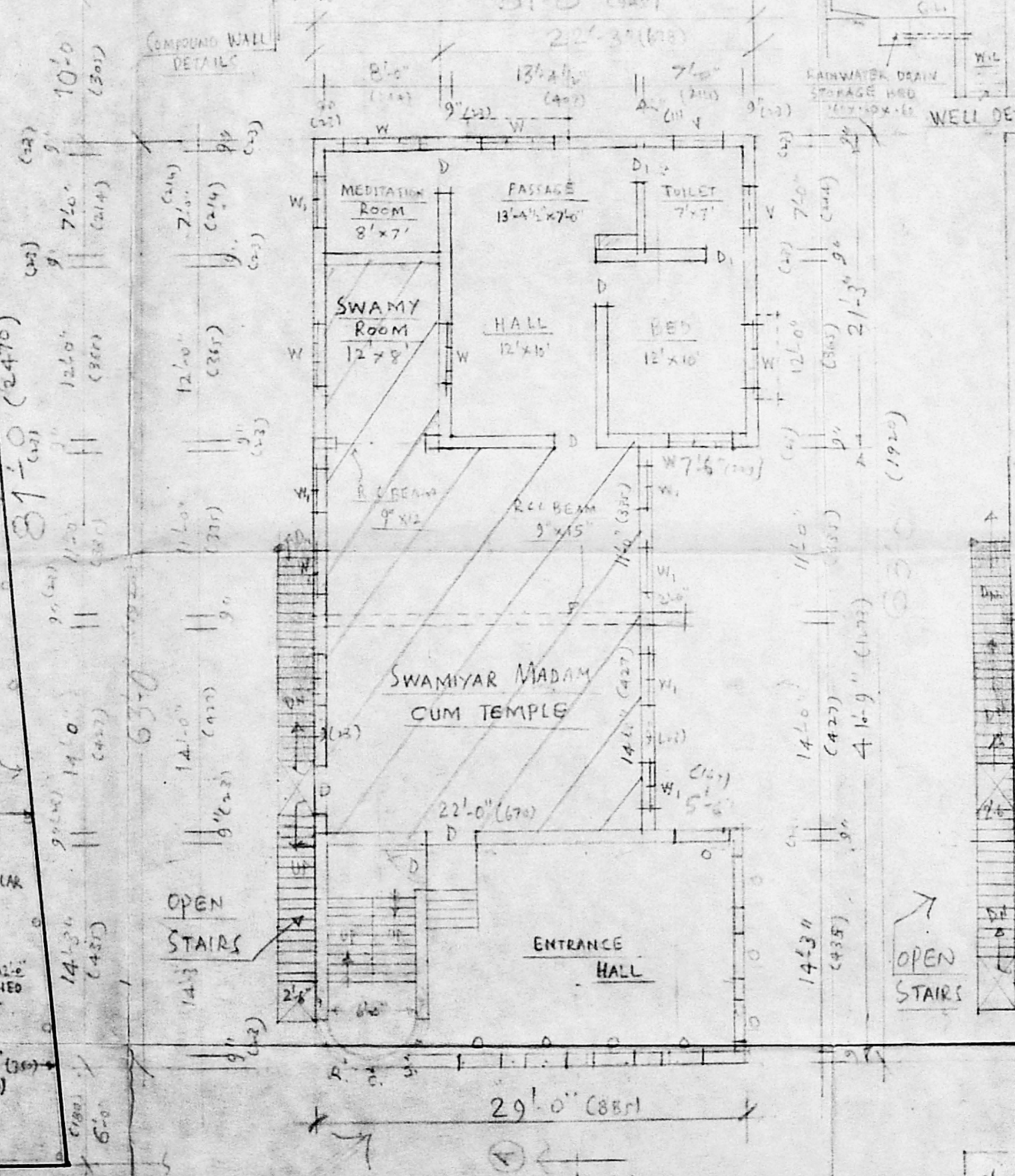
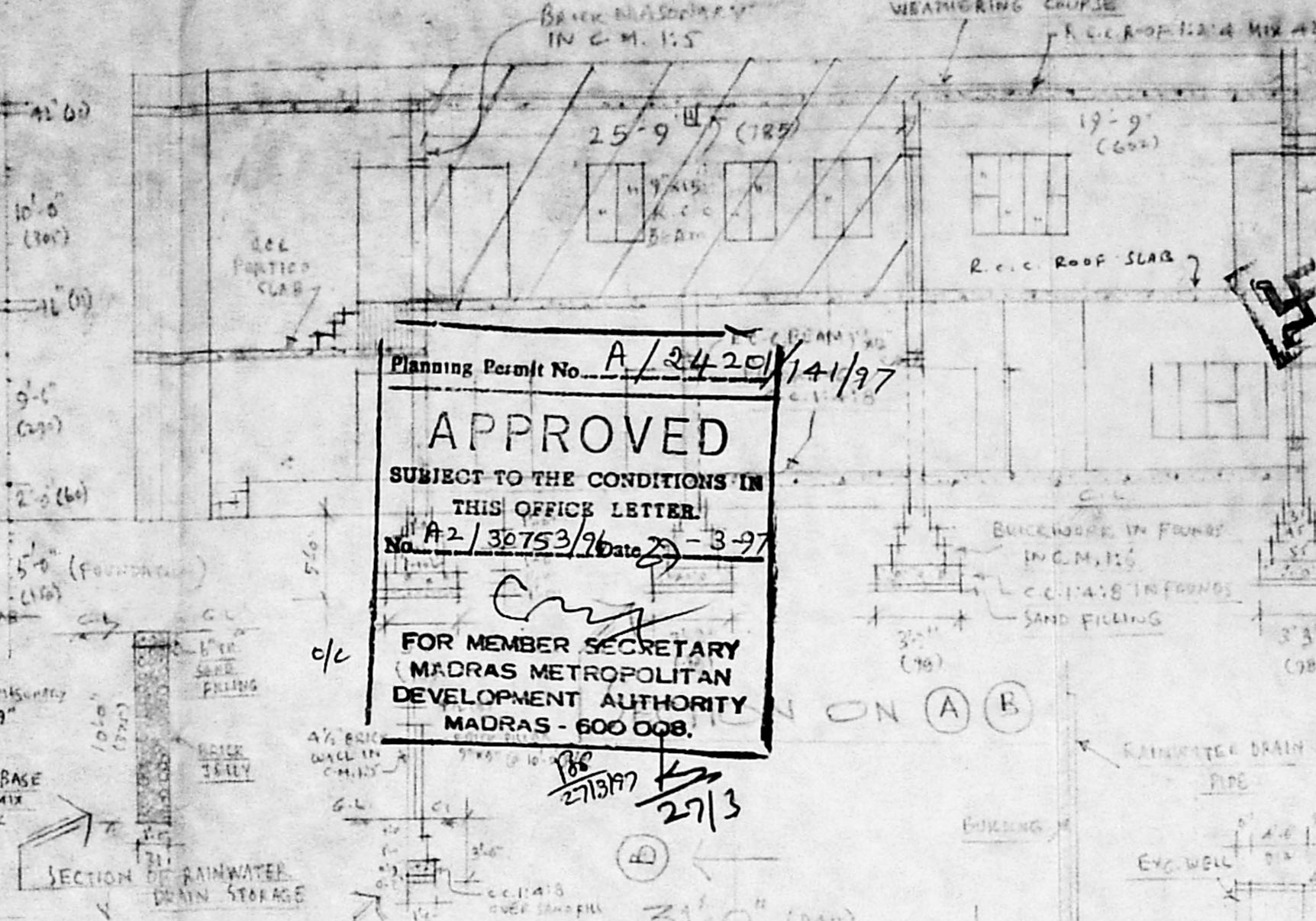

FIRST FLOOR PLAN

[AREA = 1760⁵⁵ SQ. FT. / 163.68⁵⁵ M²]

Planning Permit No. A/2420/14/97
APPROVED
 SUBJECT TO THE CONDITIONS IN THIS OFFICE LETTER.
 No. A2/30753/76 Date 23-3-97
 FOR MEMBER SECRETARY
 MADRAS METROPOLITAN DEVELOPMENT AUTHORITY
 MADRAS - 600 008.

AREA DETAILS

PLOT EXTENT	3440 / 310.12
BUDG. AREA (G.F.)	1717 / 159.68
BUDG. AREA (FF)	1760 / 163.68
TOTAL BUDG. AREA	3477 / 323.36
VARIANT SPACE AREA	1723 / 160.24

P.C. = 49.91% FSI = 1.01

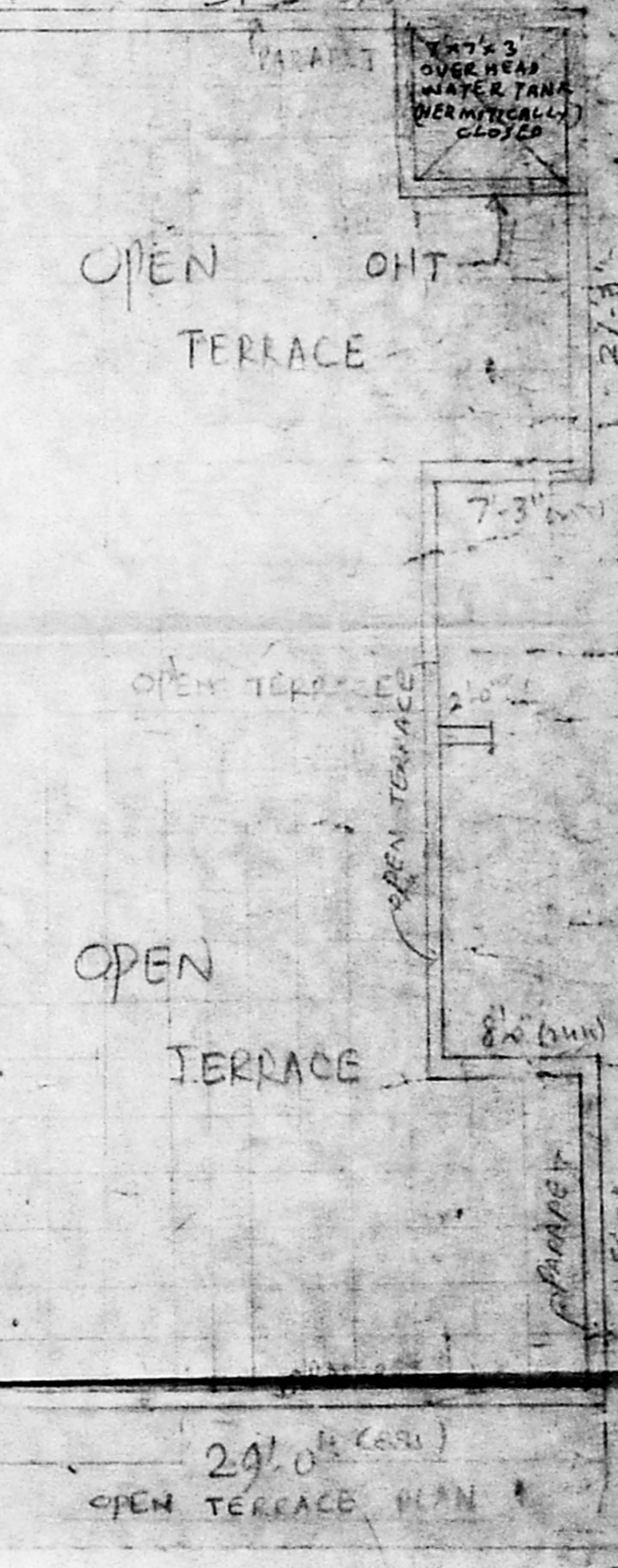
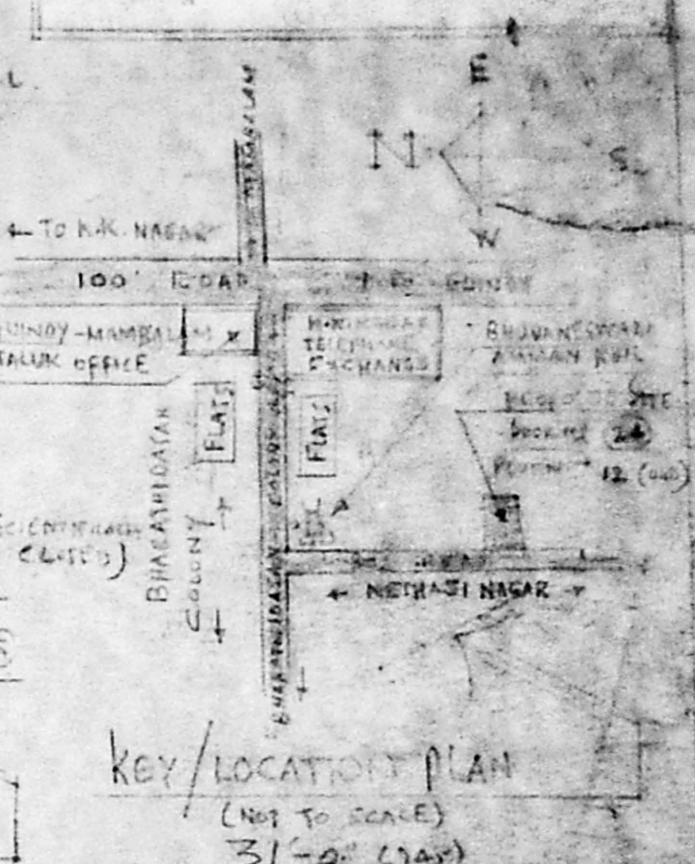

OPEN TERRACE PLAN

REFERENCE: -
 EXISTING [Symbol]
 PROPOSED [Symbol]
 ROAD [Symbol]
 SITE BOUNDARY [Symbol]

OWNERS: -
 [Signature]
 [MRS. JAYANTHI JANAKIRAMAN]

LICENSED SURVEYOR:
 CLASS - I / ARCHITECT [Symbol]

[Signature]
 S. ANANTHACHARI, F.I.I.R.A.M.I.S.E.,
 Registered Architect & Engineer No. C A. 7584,
 Class-I Licensed Surveyor No. R, A 25,
 CORPORATION O - M. J. RAY,
 1/3-4, SOUTH TANK SQUARE STREET
 T. J. LICENCE, Madras - 600 008

PLAN OF PROPOSED REGULARISATION OF EXG. BUDG. NO. 24 (NEW); NETHAJI NAGAR, S.N.E. 299/5-8; 343/1; 343/8 OF KOLAMBAKKAM VILLAGE, JAFFARKHANPET, MADRAS - 85 CORPORATION DIVN. NO. 131 (NEW); ZONE - IX (NEW)

[SCALE: - 1 INCH = 8 FEET (1:96)]

NOTE: - EXG. BUDG. PLAN ALREADY SANCTIONED IN PPA No. 2/1941/96 DATED 25-3-96 BA No. 2/1990/56 DATED 10-4-96